in Los Alcazares - New build

Ref: 2ºA

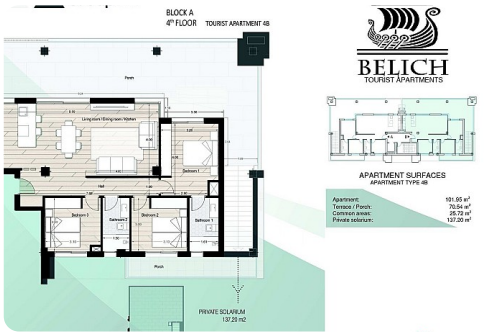

3 | 2 | 106m²

Location: Los Alcazares

BELICH TOURIST APARTMENTS - New build Apartment with 3 bedrooms in Los Alcázares, Costa Blanca, Spain.

Energy certificate: **Pending**